

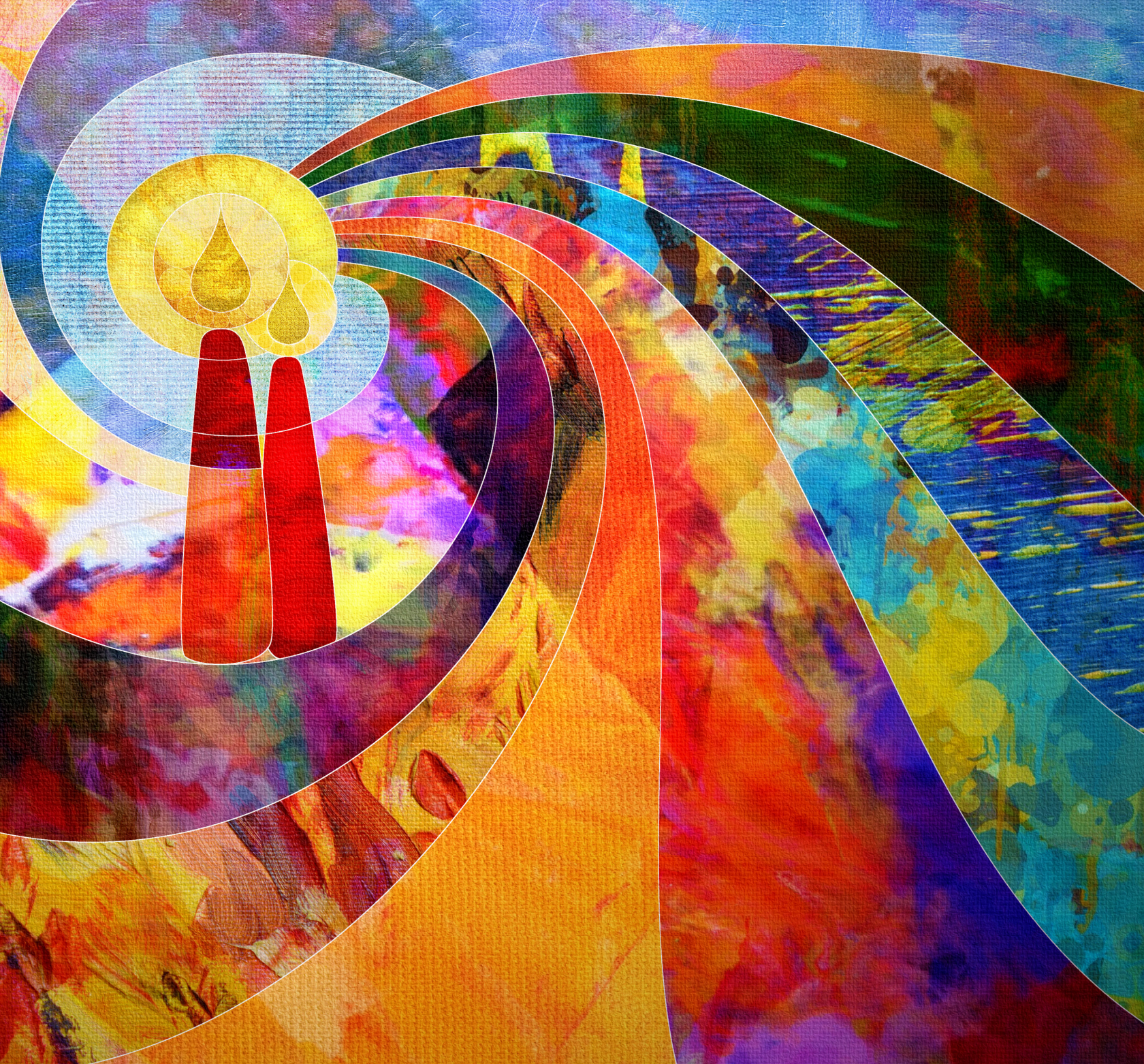

AES BULLETIN

JULY / AUGUST 2022

A Historic and Vibrant Community in the Lakeview Neighborhood of Chicago



Praise for Our Volunteers



Michael S. Siegel
Senior Rabbi
The Norman Asher Rabbinic Chair
msiegel@ansheemet.org

Summer is a time to breathe and reflect

on the past year of 5782, as we prepare for the holidays and all that will be happening in our community in 5783. Last year was remarkable as our congregation emerged from COVID stronger, more creative, and vibrant. As I think of the past year, it is clear that so much of our success at Anshe Emet is due to those who give their time as volunteers. So, before we leave 5782, I want to take the time to say thank you to the volunteers who do so much for us.

We owe our gratitude to those who volunteered their time to:

- Deliver soup/challah through Ladles of Love to those affected by COVID or other illnesses as well as making hundreds of phone calls checking in with our seniors through our Caring Committee
- Usher on the High Holidays
- Serve on the Cantorial Search Committee

- Advise us on our Health and Safety Committee
- Feed the hungry by volunteering at Lakeview Pantry twice a month
- Visit the sick through our Bikkur Cholim Committee
- Help to lift up the voices of Jews of color on our Kolehnu committee
- Resettle refugee families and work for social justice on our Na'aseh Committee
- Create a strategic plan on our Kadimah Committee
- Work to set our synagogue up for future success on the Revenue Task Force
- Plan a remarkable installation for Cantor Brook on our Installation Committee
- Help us create a lower bimah on our Kehillah Kedosha Committee
- Lovingly prepare members of our community for burial through our Chevra Kadisha
- Create events for Men's Club and Sisterhood

- Deliver over 200 mishloach manot bags to our senior citizens
- Plan joyful celebrations for our community: Light & Latkes, Matzah Brei Bash, and the Purim Carnival
- Lead our congregation on our Board of Directors and our Executive Committee

The word for volunteerism in Hebrew is *Hitnadvut*. Like most words in the Hebrew language, it has Biblical antecedents. In the Bible, *Hitnadvut* connotes generosity, willingness, and even nobility. Certainly, the many who volunteer reflect the true meaning of the words and bestow a sense of nobility to our community. Let us take a moment to thank our *Mitnadvim* for all that they do to make Anshe Emet a true Kehillah Kedosha, a Holy Congregation.



CLERGY & STAFF

Michael Siegel
Senior Rabbi

Rachel Brook
Senior Cantor

Elizabeth Berke
Cantor

D'ror Chankin-Gould
Rabbi

Mimi Weisberg
Executive Director

Michelle Brown
Operations/Benefits Accountant

Kim Carter
Director of Hospitality

Maxine Handelman
Director of Family Life & Learning

Samantha Isenstein
Director of Adolescent Education

Amy Karp
*Director of Engagement,
The Malkin Family Program Director
and Director of Adult Education*

Sam Melton
AV/IT Manager

Brian Schmidt
Communications Manager

Spend Shabbat at Anshe Emet



Friday Evenings • 6:30PM

Spend some time with us, as we welcome in Shabbat together every Friday evening. Enjoy a spirited and musical Kabbalat Shabbat led by our AES clergy, featuring our Friday night musical ensemble, and the occasional visit from our AES Youth Choir.



Saturday Mornings • 9:30AM

Pray together, as one community; hear thought-provoking sermons from our clergy and D'vei Torah from guest speakers. Celebrate B'nai Mitzvah, honorees of the congregation, and more. Every Saturday, we have something special for you at Shul!

Join us in person or visit ansheemet.org/livestream

BOARD OFFICERS & TRUSTEES

Danielle Lazar
President

Sam Schwartz-Fenwick
Executive Vice President

Jay Goodgold
Vice President

Marc Gould
Vice President

Jeremy Liss
Vice President

Arnie Rubin
Vice President

Lindsey Seeskin
Vice President

Lynne Schatz
Treasurer

Jon Norton
Secretary

TRUSTEES
Jessica Bearak
Deborah Brown

Simon Fleischmann
Ben Kleinman
Wendy Kline
Marisa Litow
Diane Meagher
Alan Mintz
Ruth Rau
Adam Rubenfire
Michele Sackheim-Wein
Mimi Wallk
Melissa Walny
Jon Zidel
Immediate Past President
Art Friedson

The Gesher Program in memory of Linda J. Karno, z"l

is designed for you. It strives to increase your knowledge and participation in the life of the synagogue, within the context of the services as well as in the community as a whole. The program also seeks to bridge the distance between Jewish life and learning, so whether one is a Jew by Choice or a Jew by Birth, Gesher offers something for everyone.

Read about some of our recent Gesher participants below:



THOMAS FRANSEN

"My journey towards Judaism began with noticing coincidences, followed by learning more, wrestling with the process, trying on the mitzvot, engaging with the clergy at Anshe Emet, and ultimately planting myself with the Jewish people and committing to the covenant. Gesher represents the logical next step in this journey, as Judaism is not just about words or faith - but action. I'm proud to be a member of the Jewish people, and a member of the Anshe Emet community."



TAYLOR MAURAND

"Choosing Judaism has been the most powerful and impactful decision of my life. In a time of great personal life changes, I needed a spiritual home and did not find it in the religion of my birth family; but in Judaism, I discovered a way to feel more fully myself. Thank you for being here to witness my Bat Mitzvah 13 years after my Beit Din and Mikveh ceremony, along with all of us in the Gesher class."



YANI COSMA

"For me this is a historical step that represents not only the fulfillment of a dream come true, but also the consummation of a promise made to my family (especially to my Bubbie) and a moral obligation to my ancestors. Reaching this important milestone - that marks a continuation of growth and not a graduation - has been a beautiful and magical journey that establishes the rite of passage to personal responsibility for religious, moral and spiritual behavior. Many thanks for this achievement to the wonderful clergy and to my friends from this congregation for embarking along on this remarkable journey."

The Gesher Program in memory of Linda J. Karno, z"l is a program that runs from January through August. The ability to read Hebrew is a prerequisite. The program culminates in a group B'nai Mitzvah, celebrated on Friday night and Shabbat morning. If you are interested, please contact Liz Berke, Hazzan Sheini, at eberke@ansheemet.org/773-868-5117 to learn more about the program and what it can offer you.

Celebrate with our Gesher students on the Shabbat of August 19th-20th!

AES Holidays & Celebrations

TISHA B'AV



Visit us online to learn more
ansheemet.org/tisha-bav

Saturday, August 6

8:30PM

Ma'ariv and Eicha
Livestreamed

Sunday, August 7

8:30AM

Morning Minyan followed by
speaker and learning session
Livestreamed

7PM

Mincha followed by speaker
and learning session

8:30PM

Ma'ariv
Livestreamed

AES Music Center



Rachel Brook
Senior Cantor
The Arnold H. Kaplan,
M.D. Cantorial Chair
rbrook@ansheemet.org

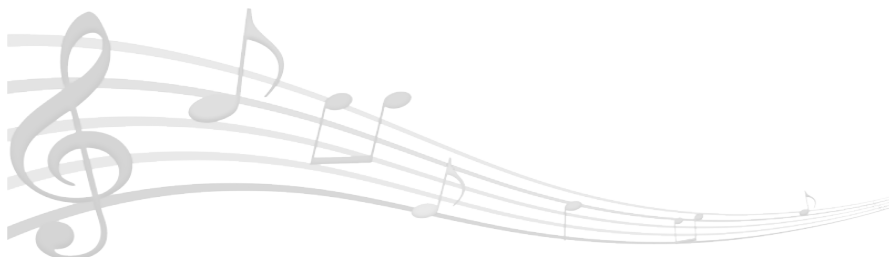

The summer months bring a change of pace for all of us, and we hope you are able to enjoy a bit of calm during these warm months. For our Music Team, this is a time of reflection and planning as we prepare for the High Holy Days (yes, you read that right!) and envision the ways in which music can continue to be part of our communal life in the months to come. Summer is also a time of transition and we are thrilled to welcome a new addition to our Anshe Emet team. Beginning August 1st, Todd Kessler will be joining the team as our Music Educator. Todd is already a familiar presence to our community as a beloved leader of our High Holy Day Young Family services as well as a regular presence on Friday nights and Saturday mornings in the Sanctuary and with Youth and Young Family services. In addition to these services, Todd will be our new Religious School tefillah and song leader and we look forward to singing and praying with him in the months to come.

We look forward to sharing more exciting news about Jewish musical programs and performances starting this fall but in the meantime, we are here, our doors are always open to you, and we can't wait to see you in shul!

A handwritten signature in black ink that reads "Rachel Brook".



MR. TODD KESSLER

Todd Kessler grew up in Northbrook and now lives in Deerfield with his wife, Lauren, and their two sons, Benjamin and Ezra. Upon graduating from the University of Illinois in 2005 with a degree in Music Theory and Composition, Todd quickly began a career in music that has spanned 16 years and the release of multiple albums and tours around the country, including a spot on season three of NBC's hit show *The Voice*.

Todd's work in the Jewish Community began in 2008 at Chicago Jewish Day

School as the Jewish Music specialist and in 2010 he took on the Songleader role at Sinai Congregation in Chicago. After four years with Sinai, Todd moved to Deerfield with his family and transitioned his role to Lakeside Congregation, now Makom Solel Lakeside. In addition to his work at Makom, Todd teaches Jewish Music at Bernard Zell Anshe Emet Day School in Chicago and performs as a cantorial soloist for B'nai Mitzvah.

Todd is so excited to join the Anshe Emet team!



THE PEN AND THE YAD

a rabbi and a writer talk torah

The Pen & The Yad Podcast

New Episodes Every Week!

Rabbi Michael S. Siegel is joined by Anshe Emet member and acclaimed author, Jonathan Eig, for this weekly podcast. Listen and learn as they discuss the deeper meanings and religious significance of each week's parsha.

[ansheemet.org/
the-pen-and-the-yad](https://ansheemet.org/the-pen-and-the-yad)

As we prepared to end the school year, our first graders of the Belle and Joseph Braun Religious School went on a "trip" to Israel - complete with flight plan, bedouin tent, shuk and a visit to the Kotel!

Here are some photos from their trip!

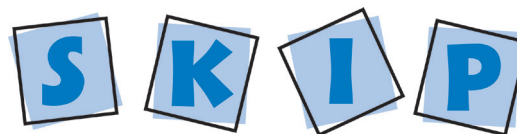

The **SEND-A-KID-TO-ISRAEL PARTNERSHIP (SKIP)** savings incentive program was created to anticipate and save for our children's Jewish education. SKIP

allows families, their congregations, and JUF to become partners in planning for a young person's future Israel experience.

Please contact **Naomi Richman** (nrichman@ansheemet.org) for more information about partnering with JUF and AES to fund a child's Israel experience.

Summertime Fun at AES!

Community-Wide Programs



In The Heights
Movie in the Park
Tuesday, July 12 • 6:30PM

Join your AES friends at Millennium Park for this outdoor screening.
Registration required.



Dog Days of Summer Series
Wednesday, July 20 • 7PM

Bring your furry four-legged friends to our Summer play-dates, beginning July 20 at Wigglyville Dog Park.

Next date: Sunday, August 14 at 9AM at Montrose Dog Beach



Private Pool Party
Sunday, July 24 • 6PM-8PM

You are invited to a private pool party and dinner for all AES Members at the Devonshire Pool in Skokie.
Registration required.



Pickleball @ AES
2nd and 4th Wednesdays
6:30PM - 8:30PM

Now thru August, come and play pickleball in the AES gym throughout the months of July and August! *Pick up games only; contact Amy Karp to learn more!*

For more information on **Community-wide** and **Adult** programs, contact **Amy Karp:**
akarp@ansheemet.org
773.868.5139

Summertime Fun at AES!

Adult Programs



Summer Sangria Happy Hour Thursday, July 14 • 7PM

Enjoy some drinks and nosh, as we relax and schmooze outdoors at Shul.
Registration required.

Something For Us' SHABBAT ON THE LAKE



Shabbat On The Lake Friday, July 22 • 5:30PM

Our Something for Us and Jews by Choice groups will meet up near Montrose Clocktower for a delightful Shabbat service on the Lake.
Registration required.



Tu B'Av Shabbat Dinner Friday, August 12 • 6PM

Our Something for Us group will enjoy a delicious Shabbat dinner in celebration of Tu B'Av.
Registration required.

Young Families



Park Play Dates July 14 & August 15 • 5:30PM

Join Anshe Emet staff and friends, old and new, with kids 6 and under for AES's Young Family Picnics in the Park! Bring a blanket and dinner for your family.

YAD Programs

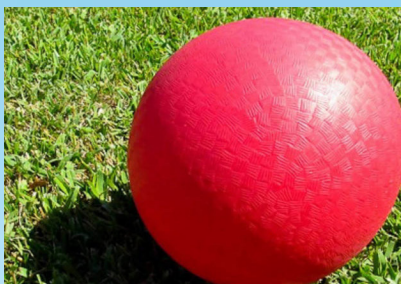

YAD Kickball and Pizza Party Tuesday, July 12 • 6:30PM

Join your Young Adult friends for this fun evening of play and pizza!

Visit us online to learn more and register:
ansheemet.org/aesummer

AES Community Announcements



For several years, Rabbi Siegel recognized a growing need in the community for Jewish gravesites within the city. In response, Anshe Emet, through its Endowment Fund, purchased 40 plots at Rosehill Cemetery in 2018. Those plots sold very quickly and with just a few remaining, the Endowment Fund has now purchased a number of additional plots available to congregants to purchase.

Founded in 1859, Rosehill Cemetery is the largest—and one of the older—cemeteries in the city of Chicago. Located in the North Ravenswood neighborhood, the park comprises 350 acres of beautifully manicured grounds that encompasses peaceful lakes, green gardens and decades of history. An architectural wonder, the Rosehill Cemetery Gatehouse dates back to 1864 and was designed by famed architect William Boyington, who also designed the Chicago Water Tower, one of the city's most recognizable historical landmarks. Unfortunately, many of the buildings designed by Boyington were destroyed in the Great Chicago Fire of 1871 and the Gatehouse is one of the few Boyington pre-fire buildings that remain. Tours of the property are available and we encourage you to visit.

If you are interested in learning more about purchasing plots in the Anshe Emet section at Rosehill, please contact Mimi Weisberg at (773) 868-5123 or mweisberg@ansheemet.org.

HaZaK FOR Seniors

Mondays at 1PM

HaZaK is an Anshe Emet daytime program for mature adults with active minds. Co-taught by our clergy, and other community educators.

Join us in person or via Zoom at
ansheemet.org/livestream
Meeting ID: 663 098 957
Password: Hazakclass

7/4 - No Class (Fourth of July)

7/11 - Cantor Liz Berke

7/18 - Miron Hirsch

7/25 - Elie Berkman

8/1 - Cantor Rachel Brook

8/8 - Cantor Liz Berke

8/15 - Rabbi Michael Siegel

8/22 - Rabbi D'ror Chankin-Gould

8/29 - Elie Berkman

Siman Tov U'Mazel Tov

Mazel Tov to these families who have welcomed newborns in the past weeks:

Ratain Family
Sirota Lawee Family
Kelman Family

Sincerest Condolences

Anshe Emet expresses its sincerest condolences to the families of:

Francine Scully Lippitz
Mayira Yafa Kavon
Judith Holtzman
Norbert Samuelson
James Gell
Dara Goldman
Betty Renee Marver
Felix Benjamin
Rachelle Deborah Golden

Sponsorship Opportunities

Anshe Emet is blessed to celebrate many special occasions, *s'machot*, in our community. Anshe Emet is now offering several sponsorship opportunities for you to consider in memory or honor of someone you love or in celebration of a simcha. Please fill out our form (the link is listed below) or visit our website to make arrangements. For any questions, please contact Mimi Weisberg at mweisberg@ansheemet.org or **773.868.5123**.

Fill out our form at:
ansheemet.org/sponsorships

Monthly Online Bereavement Group

May 23 & June 27
7:30PM via Zoom

Please join us online for our monthly support group for adults who have experienced the death of a loved one within the past two years. Learn more and join us at:

ansheemet.org/bereavementgroup

Misheberach List

If you would like to have a name placed on the misheberach (prayer for healing) list, contact Antoinette Nunez, at **773.868.5120** anunez@ansheemet.org
Names will be kept on the list for two weeks unless otherwise requested.

Mazel Tov to Our B'nai Mitzvah Families!

JULY 2022

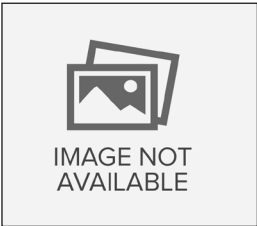

Hannah Pollack
Daughter of
Laura &
Sam Pollack
July 30, 2022

AUGUST 2022



Hazel Elsberg
Daughter of
Lindsay Hagy &
Paul Elsberg
August 13, 2022



Nathan Dorfman
Son of
Beth Cohen-Dorfman & Michael Dorfman
August 27, 2022



David Weiss
Son of
Nada Hakimi & Gil Weiss
August 27, 2022



Miriam Sirkin
Daughter of
Sandra Goldberg
& Jeff Sirkin
August 28, 2022

Your Donations — *Thank You!*

GENERAL DONATIONS

SIMON SYNAGOGUE FUND

Richard Feingold

Lev & Margarita Kipnis

In honor of:

MARLA GORDON: Janice Bailen

SCOTT FRAZIN: Dorothy Cohler

RABBI MICHAEL SIEGEL:

Mitchell & Merri Ex

RABBI SIEGEL: Richard Feingold

In memory of:

FRAN LIPPITZ: Abby Block

NORBERT SAMUELSON:

Jerry & Sandy Helman

FRAN LIPPITZ: Joy Horwich

FRAN LIPPITZ: Jane Pizer

SUSTAINING FUND

In honor of:

MIMI WEISBERG: Steven & Liz Berke

MIMI WEISBERG: David & Gail Gotskind

SECURITY TEAM AT ANSHE

EMET: Rebecca & Sam Tatel

In memory of:

ZELDA BLOCK: Elyce Block

DR. BERNARD FRIEDSON:

Arthur Friedson & Nancy Kohn

SYLVIA GILLMAN AND SHEILA

CAYNE: Pat Gillman

FRANCINE S. LIPPITZ: Herb Lippitz

MAYIRA YAFI KAVON: Jane Lippow

MS. JOAN BERKE: Jane Lippow

KIDDUSH LUNCHEON FUND

Andrew & Tracie Harris

Michael Brown & Geeta Nagpal

Benjamin & Carol Mackoff

In honor of:

KIM CARTER: Steven & Liz Berke

MAX AND CAROLINE WEISS:

David & Gail Gotskind

YAHREZEIT FUND

Manya Abrams

Richard & Susan Rosenstein

Lisa Weiner

In memory of:

ABARBANELL HOUSEHOLD:

Irving Abarbanell

BETTY ALTMAN: Howard

& Marilyn Altman

HYMAN ARBETMAN: Sylvia Arbetman

JACK RUBENS:

Miles & Helene Beermann

ROY BROWN: Matthew

& Deborah Brown

MIRIAM CAGEN: Don & Rebecca Cagen

BERNARD FROIKIN:

Sigmund & Harriet Chavis

MR. LAWRENCE DEITCH:

Margaret Deitch

STEFANIE DEITCH: Margaret Deitch

SHIMON DRAGUNSKY:

Alex & Mira Dragunsky

HELEN EAGLE: Jamie Eagle

& Ronald Lachman

EVA & LEONARD FINK: Howard Fink

SENDER BREN: Zoya Genadiynik

MARALY BASS: Edgar Gettleman

SARAH & SYLVIA LEVY, MORRIS

BARKEN, JEROME KADEN & JACK

GINSBURGH: Steve & Alice Ginsburgh

LILLIAN GLICKMAN: Paul Glickman

JACOB GOLDENBERG:

Cynthia Goldberg

SOL GOLDSTEIN:

Avrom & Dorie Goldstein

NORMAN FISHMAN:

David & Elizabeth Gonsky

BETTY RENEE MARVER: Sharon Gonsky

PFC. IRVING GOODGOLD:

Jay & Karen Goodgold

ANNETTE GREENE:

Richard & Marilyn Greene

FRED HERRMANN:

Paul & Dagmar Herrmann

ARTHUR HIMMEL: Gerry Himmel

IRVING LAVENDER:

Larry & Tina Karchmar

BURTON KLEIN:

Michael & Mary Fran Klein

ALVIN F. KRAFT: Carmel Kraft-Egert

ROSALYN (ROZ) LASER: Jules Laser

DARREN M. LATIMER:

Cary Latimer & Julie Lasin

MONTE LAZARUS: Jeffrey Lazarus

WILLIAM LEVIN & SHULAMITH

LEVIN: Norman Levin

NAUM ABELSKEY: Ida Levina

ELINOR GOLD: Ned & Joan Lufrano

KATE MALKIN:

Judd & Katherine Malkin

ARTHUR MALKIN:

Judd & Katherine Malkin

JOSEPH NESSELROTH: Barbara Miller

LUCILE KATZ: Marc Perper &

Marianne Katz-Perper

MARJORIE PIERSON:

Edward & Elaine Pierson

WALTER RUSH: Marilyn Preston

RACHEL WILLIAMS: Barbara Rocah

LOUIS ROCAH: Barbara Rocah

BARBARA GOODKIN:

Lauren & Martin Roth

MAE SHER: Stephen & Linda Salzman

ELINORE BOROWITZ:

Robert & Jane Sarnoff

ROY SARNOFF: Robert & Jane Sarnoff

SAMUEL I. SAWYER:

Bernard & Rosanne Sawyer

LILLIAN/JERRY FREIBERG &

SALLY SHAPIRO: Don Shapiro

EDWARD SILVER: Gregg Silver

& Joanne Moffic-Silver

JAN JORI SILVER: Gregg Silver

& Joanne Moffic-Silver

MYER HANDELMAN: Carol Smoler

DR. MAURICE F. SMITMAN:

Lynne Sobel

JOE STAR: Jason & Julie Star

BLOSSOM LOWENSTEIN: Marley Stein

DORIS PRESSMAN STERN:

Gregory & Cheron Stern

MILDRED L. LEVY: Rebecca & Sam Tatel

JOEL YONOVER: Scott Yonover

MR. STEVEN GARDNER:

Jeff Gardner & Elizabeth Groothuis

REFUGEE RESETTLEMENT FUND

In honor of:

MS. MARLA GORDON: Pat Hartman

MRS. JOANNE SILVER:

Samantha Nidenberg

In memory of:

FRAN LIPPITZ: Elizabeth Ballis

ELSIE ALECK: Benjamin

& Carol Mackoff

FELIX BENJAMIN: Benjamin

& Carol Mackoff

BETTY RENEE MARVER:

Benjamin & Carol Mackoff

THELMA SPILL: Benita Roth

DR. NORBERT SAMUELSON:

Rhonda Singer & Andrew Rosenfeld

DR. NORBERT M. SAMUELSON:

Rebecca & Sam Tatel

FRANCINE LIPPITZ:

Benjamin & Carol Mackoff

MAYIRA YAFA KAVON:

Benjamin & Carol Mackoff

SARAH GOLDBERG FUND

State of Israel Ministry of Finance

CLERGY DISCRETIONARY FUNDS

RABBI MICHAEL S. SIEGEL

Dayna Bender

Edward Copeland

Ned & Joan Lufrano

Norma Rosenberg

Yedida Soloff

Steven Turner & Diana Brinkman

In memory of:

FELIX BENJAMIN: Jay & Danielle Lazar

MRS. JUDITH HOLTZMAN:

Rhonda Singer & Andrew Rosenfeld

CANTOR RACHEL BROOK

Paul Goldman

Ruth Siegel

In honor of:

CANTOR RACHEL BROOK:

Barry M & Marlene Balik

CANTOR RACHEL BROOK:

Dena & Mark Hirsch

CANTOR LIZ BERKE

In honor of:

ELIZABETH BERKE: Dianne Tesler

In Memory of:

JOAN G. BERKE: Michael

Cohen & Lisa Goldberg

JOAN BERKE: Michelle

Drucker Friedman

JOAN BERKE: Lois Feinberg

MRS. JOAN BERKE: Marla Gordon

MRS. JOAN BERKE: Dalia Hoffman

JOAN BERKE: Joy Horwich

JOAN G. BERKE:

Benjamin & Carol Mackoff

JOAN BERKE: Gary Wigoda

& Barbara Gressel

RABBI D'ROR CHANKIN-GOULD

Randall & Renanah Lehner

In memory of:

MRS. AVIVA HOFFMAN: Dalia Hoffman

RABBI DAVID RUSSO

Daniel Coltun

Meredith Grossman & Darren Anders

Amanda Friedman

Esther Newman

Christine Wright

In honor of:

RABBI RUSSO: Alexa & Jordan Kelman

BETH HORWITZ AND ANTHONY

SCOPATZ: Stephen Scopat

Your Donations — *Thank You!*

Contributions listed
were received between
April 7, 2022 - May 30 2022

SUSTAINING FUND TREE OF LIFE

SHOMRIM

Harold Hirshman & Lorie Chaiten
Ruth Kahn
Susie Karkomi & Marvin Leavitt
Michael & Sandra Perlow
Michael & Mary Silver

NER TAMID

Joan & Linda Friedman
Robert & Carlen Katz
Lowell Kraff & Caryn Orlin-Kraff
Phillip & Nancy Resnick
Gregg Silver & Joanne Moffic-Silver

ARON HA'KODESH

Norman & Virginia Bobins
Jeremy & Stephanie Liss
Ami & Miki Pissetzky
Arnold & Kimberly Rubin
Allan & Bonnie Sweet
Sydney & Cynthia Wexler z"l

ETZ CHAYIM

Howard & Tracy Ankin
Norman & Virginia Bobins
Chris Coetzee & Lindy Hirschsohn
Jim & Julie Coffman
Crown Family Philanthropies
Tony & Laura Davis
Steve Durchslag
Arthur Elstein
Betsy Gidwitz
Jacqueline Gilbert
Larry & Nancy Glick
Robert & Hedwig Golant
Bill & Judy Goldberg
Jay & Karen Goodgold
Marla Gordon
Stephen & Dina Isaacs
Judd & Katherine Malkin
Elan & Tamar Jacoby
Edwin & Susan Katz
Jeremy & Katrin Katz
Cheryl Kreiter
Ross & Lori Laser
Elaine & Donald Levinson
Barry Malkin & Jodi Block

Judd & Katherine Malkin
Jack Miller & Goldie Wolfe Miller
Suzanne Muchin & David Brown
Avi & Joan Porat
Laura Neiman Rifkin & Adam Rifkin
Jack Rodgon z"l
Ricardo & Laura Rosenkranz
David & Jamie Schwartz
Howard & Judy Tullman
Jerry & Lee Zoldan

MAGEN

Herb Lippitz

OTIOT

Rebecca & Sam Tatel
Steven & Liz Berke
Pat Gillman

SOFRIM

Mimi Wallk & Ilya Valkovsky



3751 N. Broadway Ave.
Chicago, IL. 60613

CHANGE SERVICE REQUESTED

PRESORT
1ST CLASS MAIL
U.S. Postage
PAID
Skokie, IL. 60077
Permit No. 269

ansheemet.org

773.281.1423

Affiliated with the United Synagogue of Conservative Judaism

Summertime Fun at Anshe Emet...



Fun
Programs
For
Everyone in
July and
August!

Learn more
on pages 7 - 8
or visit:

**ansheemet.org/
aesummer**

Cover Artwork by Karin Foreman