



Anshe Emet monthly

**Az Yashir
Update**
PAGE 2

**High Holy Days
Announcement**
PAGE 3

**Religious
School
Registration**
PAGE 4

**Upcoming
Programs**
PAGES 5 & 7



The Call of Elul and The Upcoming Holidays: There is a Time to Shelter in Place and There is a Time to Innovate

Michael S. Siegel

Senior Rabbi, The Norman Asher Rabbinic Chair
msiegel@ansheemet.org

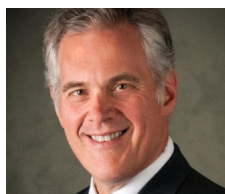

If the writer of Ecclesiastes was with us today, he might have added a line to his most famous work: *There is a time to Shelter in Place.* And, if he was made

aware of Anshe Emet's response to this time of COVID-19, he might have also added: *And there is a time to innovate.* Since March, many of us have acclimated ourselves to attending birthdays and weddings, Seders, Brises and baby namings, B'nai Mitzvah and even funerals virtually. I am pleased to note that our Shabbat services and online programming have been attended virtually by hundreds. While all of us continue to long for a world without masks and social

distancing, Zoom and other internet services have truly been a blessing for all of us.

The Hebrew month of Elul is upon us, announcing that the High Holy Days are in the offing. Here again, everything is the same and everything is different. We will sound the shofar, in a safe and socially distanced manner, celebrating a New Year. As we have since the beginning of the pandemic, Anshe Emet will continue to find innovative ways to connect with our community and create opportunities to engage with our tradition and with each other. The month of Elul will be filled with a myriad of opportunities to learn, to pray, to laugh, to talk, to share and to learn from one another.

There is no question that the High Holy Days this year will be different than anything any of us have experienced in the past. We are working with the medical experts on our reopening committee to explore how to safely accommodate small groups of in-person worshippers. However, the vast majority of our community will be attending High Holy Day services online. I want to personally assure you that even under these trying circumstances, we will be true to what makes us Anshe Emet. We will offer an array of beautiful, meaningful services for our community to attend that span from our grand Sanctuary service, to our more family-oriented, participatory service in Blum,

as well as the lay-led Malkov Chapel worship experience. In addition, there will be family services. The length of the service will also be adjusted, knowing that so many will be watching the service on a screen. As much as we are doing, we are deeply aware of the fact that as good as a virtual experience can be, it is not the same as sitting in the same room with others; going up to a person and saying hello, introducing yourself, or having the opportunity to give someone a hug in a challenging moment.

As we enter the High Holy Day period, I encourage you to take advantage of all that the congregation has to offer. Please know that our remarkably talented staff remains committed to doing everything in our power to develop our technological reach, and to create a powerful, meaningful holiday experience for our Anshe Emet family. We will heed the words of our modern Ecclesiastes: *There is a time to Shelter in Place and there is a time to innovate.* As the new year approaches, that is exactly what we intend to do.

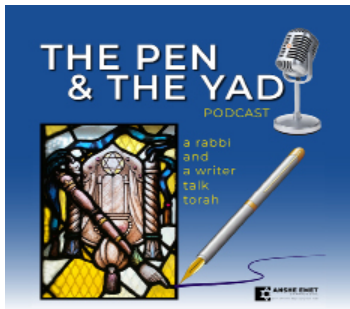

With
Rabbi Michael Siegel &
Jonathan Eig

New Episodes Weekly.
ansheemet.org/podcasts



Elul Introspection

At various times on our calendar we anticipate a holiday or a commemoration well before it begins. As I write this, we are approaching the “three weeks”, between the 17th of Tammuz and the 9th of Av. Earlier in the year we counted the Omer for 49 days, many evenings we counted together as a community anticipating Shavuot. Rosh Chodesh Elul begins the season of introspection, getting us ready to face the new year.

We begin reciting Psalm 27 daily, we hear the shofar each morning, and in the Sephardic tradition they begin reciting selichot, prayers of penitence. **Join us online nightly, or occasionally, beginning Wednesday night, August 19th at 8pm for approximately 15 minutes of Elul introspection.** We will recite Psalm 27, enjoy a brief teaching or some music and gather as a community. This will be combined with Havdalah on Saturday nights and continue Sunday thru Wednesday nights each week, unless there is an evening program.

**az
yashir** ★
אז ישיר
THE MUSIC PROJECT

**A community enriched
by music.**

The Az Yashir Music Task Force continues its work listening to congregants and staff, analyzing the data and feedback shared by our community, and gathering perspectives from a diverse range of congregations around the country. The level of participation in this project has been exceptional and reflects our community's strong commitment to music.

Want to take advantage of the hot August days to experience new music and brush up on your tunes for the High Holidays?

Check out www.ansheemet.org/azyashir for learning resources and music to inspire you!

Send us your feedback: music@ansheemet.org



**We are so grateful for your
continued dedication
to Anshe Emet!**

Please be sure to renew your membership and make a meaningful contribution to our Sustaining Fund.

We are more than a building, we are a community and we remain open —our hearts, our service, our faith and our dedication to you.

For questions with your membership, please contact Amy Karp: akarp@ansheemet.org.

The Clergy & Staff of Anshe Emet

Tu B'Av: The Holiday of Love

Arthur Friedson
President, Anshe Emet Synagogue
art.friedson@gmail.com

Dear Friends,

You may have never heard of one of my favorite Jewish holidays, Tu B'Av. Tu B'Av is the 15th of Av, and it is the light at the end of the tunnel of sadness marked by its more famous fellow, Tisha B'Av on the 9th of Av.

There's not much to it as a holiday: no special foods, no unusual rituals, not even any special prayers. So why is it a thing, you ask? The big thing is that it is Chag Ha'Ahava, the Holiday of Love.

The sages tell us that while our people were wandering in the desert, women could only marry men from the same tribe so that the inheritance in the Land of Israel would stick to tribal boundaries. Only on Tu B'Av could a woman marry outside of her tribe.

"...darkness always gives way to light, and love can blossom even in the most difficult times."

In Temple times, young women would dress in white and go to the fields where unmarried men would pursue them, a sort of Jewish Sadie Hawkins Day. In more modern times, singles would flock to Jewish resorts in the Catskills.

This year, Tu B'Av reminds us that darkness always gives way to light, and that love can blossom even in the most difficult times. Let's stick together as a community so we can all emerge safe and healthy when we reach the other side.

B'Ahava,



5781 • 2020

HIGH
HOLY
DAYS



Our Clergy and Staff are hard at work to ensure we provide personal and meaningful services to you and your family during the upcoming High Holy Day season. While plans are still being formulated, in accordance with local, state and federal guidelines, our goal is to ensure the safety of all of our congregants. Please, continue to check our website for all updates concerning the High Holy Days, Elul, Selichot and more: ansheemet.org

Your community wants to see and hear you during the month of Elul and the High Holy Days!

Please send a 10-30 second video of you and your family from your garden, your front steps, your dining room, a favorite place in Chicago place, etc., expressing your warm wishes for the New Year to your Anshe Emet family.

Deadline: August 21 - Noon

Submit to: Mimi Weisberg at
mweisberg@ansheemet.org

HAZAK

FOR RETIRED ADULTS

**HOKHMAH (WISDOM)
ZIKNAH (MATURITY)
KADIMAH (LOOKING AHEAD)**

HaZaK is an Anshe Emet daytime program for mature adults with active minds. Co-taught by our clergy and other community educators, this year HaZaK is focusing on Jewish Ethics with the Melton curriculum "Ethics of Jewish Living." Generously funded by Beatrice Mayer, z"l.

**Join HaZaK every Monday in August:
3, 10, 17, 24 and 31**

**Join us at ansheemet.org/zoom
Meeting ID: 663 098 957**

Contact Hazzan Liz Berke
for more information:

eberke@ansheemet.org



**Drop-in
Bereavement Group**
Supporting our Community
in Times of Loss

**Next meeting: August 24
7:30 PM at Anshe Emet**

Please join us online for our monthly support group for adults who have experienced the death of a loved one within the past two years.

Learn more at
ansheemet.org/bereavementgroup



THE JOSEPH & BELLE BRAUN
ANSHE EMET RELIGIOUS SCHOOL

Dear Families,

The Joseph and Belle Braun Anshe Emet Religious School has been shaping young lives for decades. Over the past five years we have reinvested in our children; we have shifted, innovated, and dramatically reimagined our program. Now, we can provide our families with an experience that is so much more than the Religious School of yesterday.

Our model is not one size fits all; we have options available to accommodate your child's schedule and learning needs. We remain committed to our vision pillars: *Knowledge, Flexibility, Diversity, and Community*. Religious School is for all children ages 4 years old (JK) -8th Grade. It is never too late or too early to start your child's Jewish education.

We can't wait for you to join our family!

Anshe Emet is committed to ensuring that money (or circumstances surrounding COVID-19) NEVER stand in the way of your child's education.

We are more than a building, we are a community.

We are more than a congregation, we are a family.

We are more than a religious school, we are a community that values learning.

We are more than a congregation, we are a family.

Registration forms for both new and returning families are online at ansheemet.org/religiousschool. Email us today!

Sincerely,

Laurie Orenstein

Religious School Principal



Now is the time to renew your YAD Membership! We are more than a building, we are a community and we remain dedicated to you.

Renew your YAD membership at:

tinyurl.com/YADRenewal5781

Apply for YAD membership at:

tinyurl.com/YADMemberApp5781

Questions? Please contact

Samantha Isenstein:

sisenstein@ansheemet.org

Don't Miss our YAD

Pre-Shabbat Happy Hour

Friday, August 7

As always, refer to our YAD webpage for all of our upcoming programming:

ansheemet.org/YAD

SHMUSY Welcome Back Event!

Tuesday, Aug 25 • 7pm

All 9-12 graders are invited to join the fun!

Contact Samantha Isenstein to learn more:

sisenstein@ansheemet.org



Thank you to these people for honoring their Minyan commitment.

Ben Abrams, Fran Abramson, Valerie Abramson, Bruce Arenson, Sara Aron, Sapat & Izi Aviyente, Barry Balik, Naomi Bank, Michael Bellows, Steven Berke, Gabi Boros, Dan Cederbaum, Loren Cohen, Margie Deitch, Steve Durchslag, Beth Farber, Gail Golden, Jay, Michael, Karen Goodgold, Karen Graham, Richard Herman, Marc Hersch, Elana Hiller, Sarah Hirsens,

Ariela Housman, Samantha Isenstadt, Rachel Kaplan, Erez Klein, Jay Levine, Jay Lewkowitz, Roselind Lindau, Jane Lippow, Darya Lisserman, Rachel Lopatin, Andy & Jennifer Lucas, Marcie Marcovitz, Mark Minor, Alan Mintz, Wendy Newberger, Gerard Nussbaum, Shelly Parker, Fraeda & Gary Porton, John Ragir, Raquel, Erez, Nurit Rajstein,

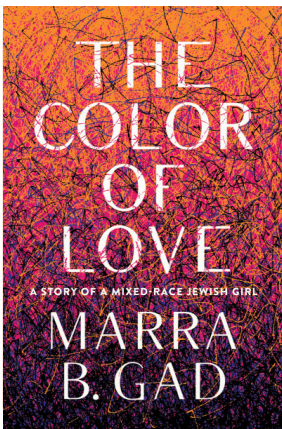

Our AES Book Club Discusses *The Color of Love* by Marra Gad

Sunday, August 16 • 10AM

Discussion will be led by members Ron Hirszen and Susan Weininger. Read the book and join us!

Learn more at: ansheemet.org/bookclub

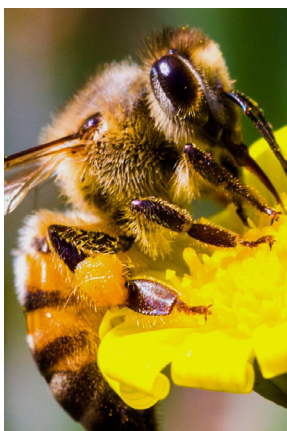

It's A Bee's Life: Part of Our Elul Programming

Sunday, August 23 • 10:30AM

Join our very own Anshe Emet beekeeper, Leonard Rau, as he shows us his amazing collection of hives and discusses the process of making honey as we enter the sweetest of our Elul season.

Learn more at: ansheemet.org/beeslife



Erica Brown Lecture

Tuesday, August 25 • 7PM

Save the date! Erica Brown is an American writer and educator who lectures widely on subjects of Jewish interest and is scholar-in-residence for the Jewish Federation of Greater Washington, and a consultant to other Jewish organizations. Her "Weekly Jewish Wisdom" column has appeared regularly in The Washington Post.

Learn more at: ansheemet.org/ericabrown

Our Sincerest Condolences

The Anshe Emet Community expresses its sincerest condolences to the families of:

**Frank Levy
Anita Minor
Judith Feinstein
Richard Wolff**

*May their memory
be for a blessing.*

Misheberach List

If you would like to have a name placed on the misheberach (prayer for healing) list, contact Antoinette Nunez. Names will be kept on the list for two weeks unless otherwise requested.

 **Antoinette Nunez**
773.868.5120
anunez@ansheemet.org

Siman Tov U'Mazel Tov

Mazel Tov to these families who have welcomed newborns in the past month:

Simon-Bevan Family

Bob Riesman, Esther Rosenbloom, Ricardo Rosenkranz, Kim, Ari, Aviva Rubinfeld, Ed Salomon, Jerry Salzberg, Neil Schwartz, Carolyn Schwarzkopf, Elaine & Barry Seeskin, Ken Shapiro, Scooter & Pam Simon, Ricca Slone, Daphna Stepen, Greg Stern, Phil Stern, Michael Stern, Maya Tkachuk, Abe Trieger, David Weil, Evelyn Wilk, Andrea Yablon, Pavel, Maya, Lucia Yusim, Linda Zabon

Torah Readers:
Michael Goodgold, Gary Porton,
Jay Lewkowicz

Join us online for minyan
Monday thru Friday at 7am
Rosh Chodesh at 6:50am
Sundays & National
at 8:30am

we appreciate your thoughtful DONATIONS



Your gift sustains us as a center for Jewish Life.
To donate, please visit ansheemet.org/donate

Contributions listed were received between June 3 - June 30.

TREE OF LIFE

Shomrim

Susie Karkomi & Marvin Leavitt

Ner Tamid

Joan & Linda Friedman

Phillip & Nancy Resnick

Michael & Mary Silver

Aron Ha'Kodesh

Robert & Carlen Katz

Jeremy & Stephanie Liss

Arnold & Kimberly Rubin

Sydney & Cynthia Wexler

Etz Chayim

Norman & Virginia Bobins

Jim & Julie Coffman

Crown Family Philanthropies

Tony & Laura Davis

Steve Durchslag

Betsy Gidwitz

Jacqueline Gilbert

Larry & Nancy Glick

Robert & Hedwig Golant

Bill & Judy Goldberg

Jay & Karen Goodgold

Stephen & Dina Isaacs

Elan & Tamar Jacoby

Ruth Kahn

Edwin & Susan Katz

Lowell Kraff & Caryn Orlin-Kraff

Barry & Cheryl Kreiter

Ross & Lori Laser

Elaine & Donald Levinson

Robert Levinson

Barry Malkin & Jodi Block

Judd & Katherine Malkin

Jack Miller & Goldie Wolfe Miller

Suzanne Muchin & David Brown

Ami & Miki Pissetzky

Avi & Joan Porat

Allan & Bonnie Sweet

David & Jamie Schwartz

Howard & Judy Tullman

Jerry & Lee Zoldan

Keter

Mats & Jessica Lederhausen

Magen

Ron & Gail Kahn

Jay Lewkowitz

Warren Laski & Gretchen Silver

Benjamin & Carol Mackoff

Lynne & Ralph Schatz

Dianne Tesler

Jamie Weiner & Carolyn

Friend-Weiner

Rimonim

Marilyn & Terry Diamond

Gerald & Edith Falk

Mark Karno

Mark & Jori Kovel

Jane Lippow

Alan & Jan Schwartz

Lawrence Wolin

Klaf

Meta Berger

Ethan & Cathy Kahn

David & Barbara Orth

Daniel Lange & Geoff Rice

Barry & Sharon Rosenberg

Otiot

Elizabeth & Chip Appelbaum

Lowell Berkson

Biff Ruttenberg & Gwen Callans

Susan Goldstein

Arthur Friedson & Nancy Kohn

Renee Schwartz

Eli Kaufman & Emily Waife

Linda Woloshin

Sofrim

Michael Bellows

David Medow & Barbara Bernstein

Paul Berkowitz

Julian Blumenthal

Brian & Irene Caminer

Lauren & Glenn Chernyak

Edward & Ruth Copeland

Marla Coquillette

Dale Berger-Daar

Russ & Amy Eisenstein

Steve & Alice Ginsburgh

Cynthia Goldberg

Jeff Sirkin & Sandra Goldberg

Stuart & Diane Grauer

Deborah Gubin

Sharon Perlman & David Haase

Donald Honchell & Susan Horn

Jerry Salzberg & Elisabeth Howard

Freddrika & Bonnie Kammer

Jon & Debbie Karmin

Howard Oppenheimer &

Julie Ross Oppenheimer

Ken & Stephani Perlmutter

Edward & Elaine Pierson

Claudia Mendelson & Joshua Pincus

Marcia Kaminsky & Ed Rapoport

Marilyn Rest

Samuel & Sharon Schwartz

Raisa Shtofer

Stuart Cohen & Marta Steele

Ralph & Donna Weichselbaum

Brian & Joy Wernick

Gregory & Lilya Zigelman

GENERAL DONATIONS:

SIMON SYNAGOGUE FUND

Diane Balter

Steve & Pam Mendelson

Ari Parker

In memory of:

HUSBAND OF BARBARA

BERMAN: Martin Hauselman

MOHTER OF JAN RAPPIN:

Martin Hauselman

FATHER OF ROBERT STEINER:

Martin Hauselman

MOTHER OF ANN MARIE

WELLS: Martin Hauselman

In honor of:

HELEN HACKMAN: Nina Bell

MAXINE HANDELMAN:

Milton & Sydney Esbitt

SUSTAINING FUND

In memory of:

HELEN HOLZMAN: Jane Lippow

IRVING LEWIS: Lowell Berkson

In honor of:

MAXINE HANDELMAN: Jane Lippow

MAXINE HANDELMAN:

Brian & Joy Wernick

RABBI DAVID RUSSO: Eli

Kaufman & Emily Waife

ANSHE EMET CLERGY &

STAFF: Jay Lewkowitz

Yahrzeit Fund

In memory of:

WILLIAM ALPERN:

Richard Feingold & Lauri Alpern

RAYMOND ARBETMAN:

Sylvia Arbetman

SARA BARON: Dianne Tesler

JACOB BRISKIN:

Jeffrey & Carolyn Winick

VLADIMIR CHERNYAK:

Glenn & Lauren Chernyak

BEVERLY GOLDSTICK: Phillip Goldstick

DAVID GOODMAN: Zoya Genadiynik

RUTH GRAUER: Stuart & Diane Grauer

RUTH GRAUER: Edward & Elaine Pierson

DORA HECHLER: Marilyn Bloch

LILLIAN HELPERN: Stephen Helpen

BESSIE HEYMAN: Ronald & Susan Nick

DAVID HORBERG: Howard & Beryl Levin

ETTA HYMAN:

Jerome & Myrna Goldstick

LILA IRWIN: Laura Nichols

MARTIN IRWIN: Deborah Irwin

JOAN JONAS: Barry & Shari Jonas

ROBERT KUPCHICK:

Allen & Karen Hilder

PAULA LAVENDER:

Larry & Tina Karchmar

ARTHUR LEAVITT: Josh Leavitt

ROSALIND LEVIN: Howard & Beryl Levin

SAMUEL LEVY: Steve & Alice Ginsburgh

SHERLEE LEZAK: Valerie Abramson

KURT LINDAU: Roselind Lindau

ROBERT MALKIN:

Judd & Katherine Malkin

HENRY MAYER: Steven

Mayer & Carole Schecter

MARY SIEGEL MISSNER:

Howard Missner

RAYMOND NORBER:

Howard & Veronica Norber

PETER NUSSBAUM:

Gerard & Linda Nussbaum

ROSE OLSHANSKY:

Stuart & Diane Grauer

BERTHA PERLOW: Sam Grodzin

MARJORIE PIERSON:

Edward & Elaine Pierson

PHYLLIS RACKOFF: Dianne Tesler

MILLIE RASKY: Edward & Elaine Pierson

JAMES REST: Marilyn Rest

LOUIS ROCAH: Barbara Rocah

SHELDON SIMON: Ari Parker

ROSE SLAVIN: Judd & Katherine Malkin

MIRIAM SOBOROFF:

Ron & Sarah Hirszen

SABINA SOFFER: Sylvia Gordon

HELEN SPAGAT: Matthew Spagat

SIDNEY "JACK" STERLING:

Kevin Sterling & Michele Hakimian

PHILLIP SWEET: Allan & Bonnie Sweet

SIMON TYSON: Neal Tyson

THEODORE WASSERMAN:

Jerold & Dyonne Wasserman

DAVID WEISS: Les & Nancy Lipschutz

JUNE TOBY WITKOV:

Stewart & Ady Witkov

JOSEPH WOLF:

Miles & Helene Beermann

LINDA YASTROW: Sam Grodzin

GLORIA ZUCKER:

Stuart & Diane Grauer

KIDDUSH LUNCHEON FUND

Samuel & Sharon Schwartz

Shana Gillers & Barry Wimpfheimer

HAZZAN ALBERTO MIZRAHI

ADVANCEMENT FOR JEWISH

MUSIC FUND IN MEMORY OF

SHIFRA & ZEV KARKOMI

Sydney & Milton Esbitt

Sonya Frazin

Jeff Goldstein

Sally Goldstein

TULLMAN TECHNOLOGY FUND

Joshua Youdovin

CLERGY DISCRETIONARY

FUNDS

RABBI MICHAEL S. SIEGEL

David & Florence Goldsmith

Maynard Grossman

Ron & Elyse Less

In memory of:

LILA IRWIN: Deborah Irwin

LAZARUS DAVID KAPLAN:

Richard & Andrea Grostern

HAZZAN ALBERTO MIZRAHI

In memory of:

LILA IRWIN: Deborah Irwin

RABBI D'ROD CHANKIN-GOULD

Marilyn Goldberg

HAZZAN SHEINI LIZ BERKE

Robert Costell

NAOMI WEISS-WEIL

In memory of:

MARLENE WEIL:

Benjamin & Carol Mackoff





ANSHE EMET CHOIR

August 6 • 5:15PM

Anyone who is interested in singing and having some fun, you are invited to join our weekly choir session, every Thursday at 5:15pm.

Learn more and register [here](#).



YOUNG FAMILY VIRTUAL FIRST FRIDAY DINNER AND SERVICE

August 7 • 5:45PM

It won't surprise you that this First Friday will be a little different than the First Friday Family Service and Dinners we've had in the past.

Learn more and register [here](#).

We can't wait to celebrate Shabbat with you and the Anshe Emet Young Family community!

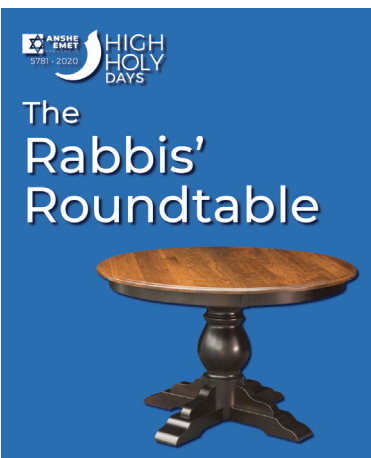

THE RABBIS' ROUNDTABLE

August 13 • 7PM

Join AES member and moderator, Barbara Gressel, and Anshe Emet's Rabbis, Siegel, Chankin-Gould and Russo for this important discussion about Anshe Emet's plans for Elul and the High Holy Days.

Learn more and join [here](#)



LET'S TALK ABOUT RACE

August 13 • 8PM

Join *Koleinu*, our Racial Justice Committee, as we welcome community leader and AES member, Tani Prell for this special Racial Justice Training: "Let's Talk About Race."

Learn more and join [here](#).

with Community Leader and Member
Tani Prell



**3751 N. Broadway Ave.
Chicago, IL. 60613-1423**

AnsheEmet.org

Phone: 773.281.1423

Fax: 773.281.2183

1ST CLASS

Presort

U.S. Postage

PAID

Permit No. 269

Skokie, IL.

FIRST CLASS

AFFILIATED WITH THE
UNITED SYNAGOGUE OF CONSERVATIVE JUDAISM

The building may be closed but the AES Clergy and staff remain open to you. Services, classes, pastoral & financial support and more are available to you during this time. For the most up to date information and for staff contacts, please visit us at: www.ansheemet.org

Anshe Emet Synagogue

